

1036153 DEC 4 *00 PM 1 55

**BONNEVILLE COUNTY RESOLUTION NO. 00-03
IN THE MATTER OF THE PETITION FOR
ANNEXATION OF ADJOINING TERRITORY LOCATED
IN BONNEVILLE COUNTY TO THE CENTRAL FIRE
PROTECTION DISTRICT**

The Bonneville County Board of Commissioners, having received an order from the Central Fire District for annexation of certain territory located within Bonneville County, Idaho, and pursuant to the provisions of Idaho Code 31-1411,

NOW, THEREFORE, DO HEREBY ORDER that the territory herein after described, located within the county of Bonneville, Idaho, be and the same is hereby declared annexed to the Central Fire Protection District, Jefferson County, Idaho in accordance with the provisions of Idaho Code 31-1411 and the same are hereby fixed as follows:

Beginning at the Northwest corner of the southwest Quarter of Section 23, Township 3 North, Range 41 E.B.M.; thence south 6600 feet (1 ¼ mile) along the West Boundary of Sections 23 and 26, Township 3 North, Range 41 E.B.M. thence East 3960 feet (3/4 mile) to the Southeast corner of the Northwest Quarter of the Southeast Quarter, Section 26, Township 3 North, Range 41 E.B.M.; thence north 1320 feet (1/4 mile) to the Northeast corner of the Northeast Quarter of the Southeast Quarter, Section 26, Township 3 North, Range 41 E.B.M.; thence west 1320 feet (1/4 mile) to the Northwest corner of the Southeast Quarter, Section 26, Township 3 North, Range 41 E.B.M.; thence north 5280 feet (1 mile) to the Northeast corner of the Southwest Quarter of Section 23, Township 3 North, Range 41 E.B.M.; thence West 2640 feet (1/2 mile) back to the point of beginning for this annexation.

APPROVED IN OPEN MEETING on the 4th day of December, 2000, and signed this 4th day of December, 2000.

BONNEVILLE COUNTY BOARD OF COMMISSIONERS

Bill K. Shurtleff
Bill K. Shurtleff, Chairman

Roger S. Christensen
Roger S. Christensen, Member

Ralph J. Steele
Ralph J. Steele, Member

ATTEST:

Ron Longmore
Ron Longmore, Bonneville County Clerk

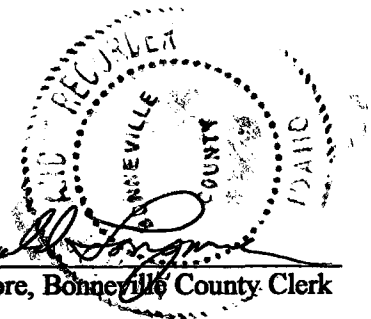

RESOLUTION 00-03

INSTRUMENT NO.	1036153
DATE	12-4-00
INST. CODE	530
IMAGED PGS	11
FEE	nil
STATE OF IDAHO) COUNTY OF BONNEVILLE) ss	
I hereby certify that the within instrument was recorded.	
Ronald Longmore, County Recorder	
By	<i>R. Query</i> Deputy
Request of	



Central Fire District

P.O. Box 242, Rigby, ID 83442
(208) 745-6003

In The Matter of The Petition for Annexation of)
 Adjoining Territory Located in Bonneville County) **ORDER**
 To the Central Fire Protection District)
)

The Board of Fire Protection Commissioners of the Central Fire Protection District, having received a Petition requesting the annexation of certain territory located within Bonneville County, Idaho and having held a public hearing on the 13 day of July, 2000; concerning such annexation, pursuant to law, submit this Order together with accurate legal descriptions of the annexed territory, certified by the Board of the Central Fire Protection commissioners, pursuant to the provisions of Idaho Code 31-1411;

NOW THEREFORE, IT IS HERE BY ORDERED, that the territory herein after described, located with the County of Bonneville, Idaho, be and there same is hereby declared annexed to the Central Fire Protection District, Jefferson County, Idaho in accordance with the provisions of Idaho Code 31-1411 and the same are hereby fixed as follows:

REED ANNEXATION: East of Ririe ten miles and south of Hwy 26 (East Birch Creek road area)

Beginning at the Northwest corner of the southwest Quarter of Section 23, Township 3 North, Range 41 E.B.M.; thence south 6600 feet (1 1/4) mile along the West boundary of Sections 23 and 26, Township 3 North, Range 41 E.B.M. thence East 3960 feet (3/4 mile) to the Southeast corner of the Northwest Quarter of the Southeast Quarter, Section 26, Township 3 North, Range 41 E.B.M.; thence north 1320 feet (1/4 mile) to the Northeast corner of the Northeast Quarter of the Southeast Quarter, Section 26, Township 3 North, Range 41 E.B.M.; thence west 1320 feet (1/4 mile) to the Northwest corner of the Southeast Quarter, Section 26, Township 3 North, Range 41 E.B.M. thence north 5280 feet (1 mile) to the Northeast corner of the Southwest Quarter of Section 23, Township 3 North, Range 41 E.B.M. thence West 2640 feet (1/2 mile) back to the point of beginning for this annexation.

Dated this 10th day of August, 2000.

Commissioners **Board of Central Fire Protection District**

By: *Donald W. Reed*

By: *David Miller*

By: *Subell P. P. P. P.*

By: *Thom F. Fry*

By: *Mike Miller*

ATTEST:

Debby Hall

Debby Hall
Secretary

Central Fire Dist
Reed Annex

MARVIN
TERRY

TERRY
INVESTMENTS
LTD

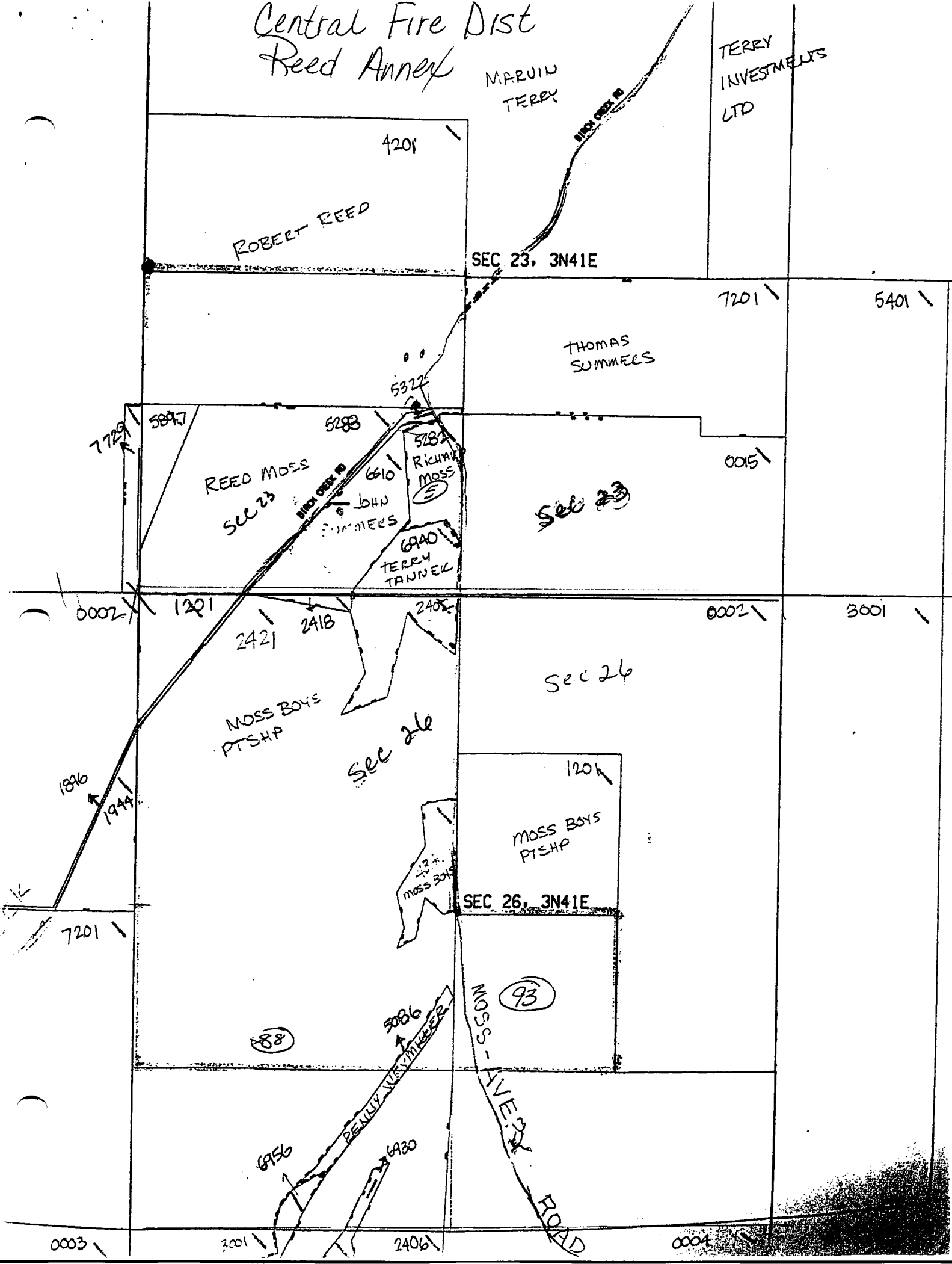

REED ANNEXATION: East of Ririe ten miles and south of Hwy 26 (East Birch Creek road area)

Beginning at the Northwest corner of the southwest Quarter of Section 23, Township 3 North, Range 41 E.B.M.; thence south 6600 feet ($1 \frac{1}{4}$ mile) along the West boundary of Sections 23 and 26, Township 3 North, Range 41 E.B.M. thence East 3960 feet ($\frac{3}{4}$ mile) to the Southeast corner of the Northwest Quarter of the Southeast Quarter, Section 26, Township 3 North, Range 41 E.B.M.; thence north 1320 feet ($\frac{1}{4}$ mile) to the Northeast corner of the Northeast Quarter of the Southeast Quarter, Section 26, Township 3 North, Range 41 E.B.M.; thence west 1320 feet ($\frac{1}{4}$ mile) to the Northwest corner of the Southeast Quarter, Section 26, Township 3 North, Range 41 E.B.M. thence north 5280 feet (1 mile) to the Northeast corner of the Southwest Quarter of Section 23, Township 3 North, Range 41 E.B.M. thence West 2640 feet ($\frac{1}{2}$ mile) back to the point of beginning for this annexation.

Petition for Annexation by Jefferson County Central Fire District

We, the undersigned, would like to petition Jefferson County Central Fire District to annex the following property: (In general this is the East Birch Creek Road and the Moss Avery Road, East of Ririe, Bonneville County, ID.) Section 23, Township 3 North, Range 41 East, Southwest quarter; Section 26, T3N R41, NW 1/4; Section 26, T3N R41, N 1/2 of SW 1/4; and Section 26, T3N R41, NW 1/4 of SE 1/4.

PROPERTY OWNER:

Moss Boys Partnership by Jeffrey M. Moss, General Partner

DATE:

- | | |
|------------------------------------------------------------|----------------|
| 1. <u>[Signature]</u> | <u>5/15/00</u> |
| 2. <u>Ruth B. Johnson by Jeffrey M. Moss, Atty-in-Fact</u> | <u>5/15/00</u> |
| 3. <u>Penny A. Waymiller</u> | <u>5/17/00</u> |
| 4. _____ | _____ |
| 5. _____ | _____ |
| 6. _____ | _____ |
| 7. _____ | _____ |
| 8. _____ | _____ |
| 9. _____ | _____ |

Petition for Annexation by Jefferson County Central Fire District

We, the undersigned, would like to petition Jefferson County Central Fire District to annex the following property: (In general this is the East Birch Creek Road and the Moss Avery Road, East of Ririe, Bonneville County, ID.) Section 23, Township 3 North, Range 41 East, Southwest quarter; Section 26, T3N R41, NW 1/4; Section 26, T3N R41, N 1/2 of SW 1/4; and Section 26, T3N R41, NW 1/4 of SE 1/4.

PROPERTY OWNER:

DATE:

1. Rt 52
2. Mary Taylor
3. _____
4. _____
5. _____
6. _____
7. _____
8. _____
9. _____

28 Jun 2000

28 June 00

Petition for Annexation by Jefferson County Central Fire District

We, the undersigned, would like to petition Jefferson County Central Fire District to annex the following property: (In general this is the East Birch Creek Road and the Moss Avery Road, East of Ririe, Bonneville County, ID.) Section 23, Township 3 North, Range 41 East, Southwest quarter; Section 26, T3N R41, NW 1/4; Section 26, T3N R41, N 1/2 of SW 1/4; and Section 26, T3N R41, NW 1/4 of SE 1/4.

PROPERTY OWNER:

DATE:

1. Robert M Reed
2. _____
3. _____
4. _____
5. _____
6. _____
7. _____
8. _____
9. _____

5-15-2000

Petition for Annexation by Jefferson County Central Fire District

We, the undersigned, would like to petition Jefferson County Central Fire District to annex the following property: (In general this is the East Birch Creek Road and the Moss Avery Road, East of Ririe, Bonneville County, ID.) Section 23, Township 3 North, Range 41 East, Southwest quarter; Section 26, T3N R41, NW 1/4; Section 26, T3N R41, N 1/2 of SW 1/4; and Section 26, T3N R41, NW 1/4 of SE 1/4.

PROPERTY OWNER:

DATE:

1. Peggy & Bonnie Tanne
2. Paul and Sarah Moss
3. _____
4. _____
5. _____
6. _____
7. _____
8. _____
9. _____

May 8, 2000
7/2/00

LEGAL NOTICE

A public hearing in regards to the annexation of the property on East Birch Creek Road and the Moss Avery Road, east of Ririe in Bonneville, Co. into the Central Fire Protection District will be held on Thursday July 13, 2000 at at 8:00 P.M. in the Central Fire District Station 1. The station is located at 397 N. 3900 E., Rigby, ID. Anyone requesting to be put on the agenda may contact Debby Hall, before Thursday at noon.

*Published
7-12-00*

041N44E

23 24

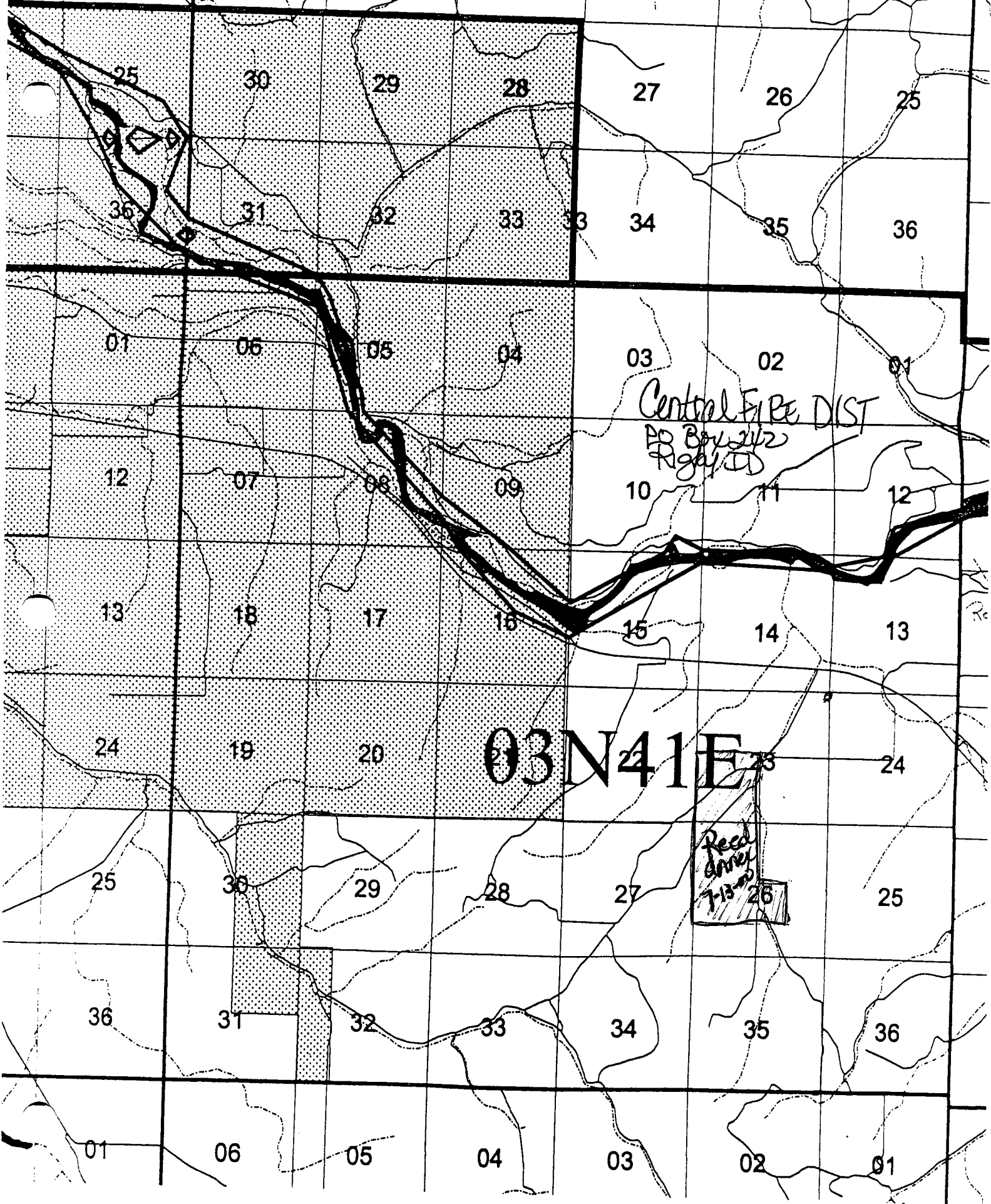

03N41E

Reed Annex
7-13-00
26